

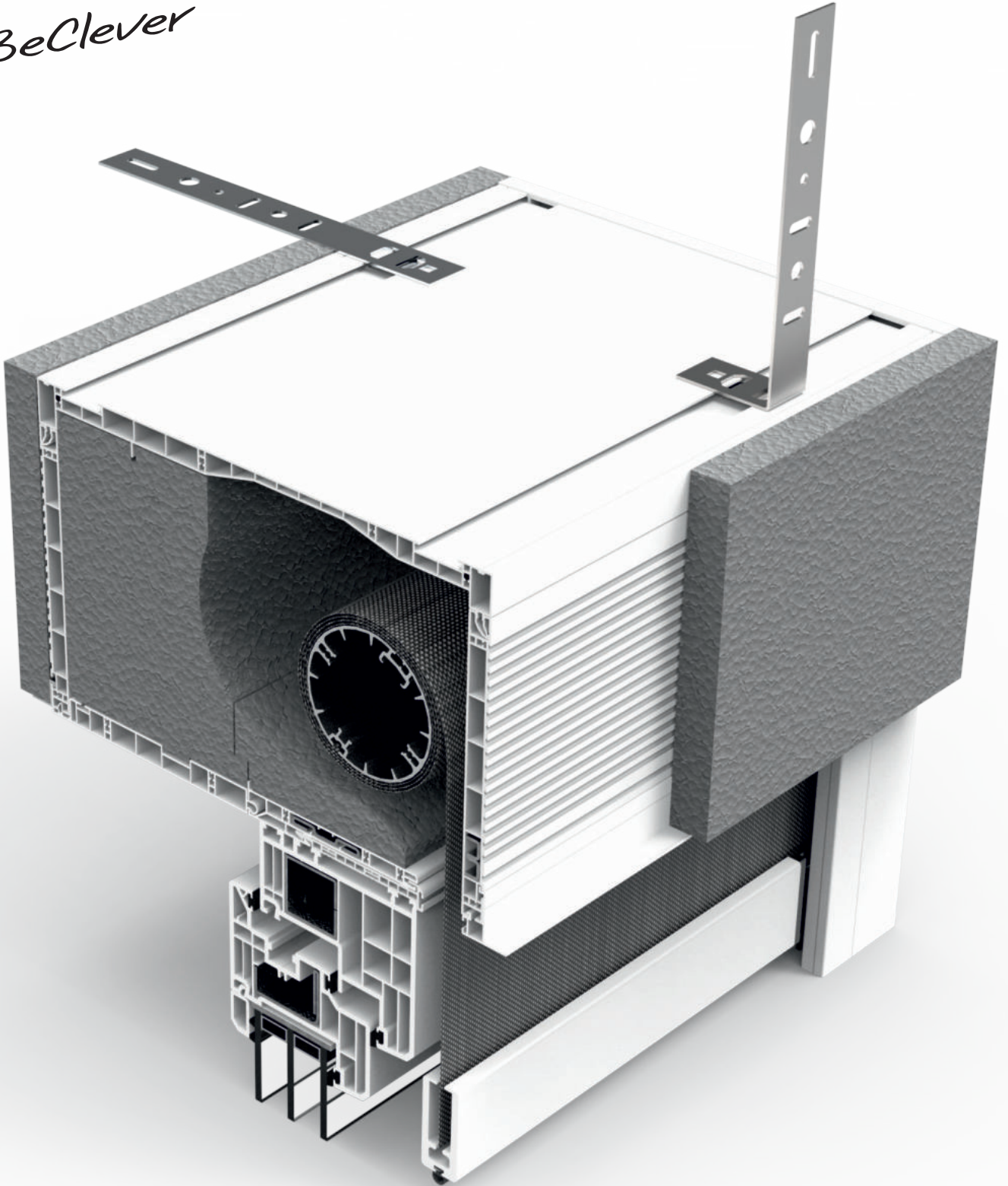

BeClever

| EN | DE | PL



**CleverBox**  
Screen



INTRODUCTION   EINFÜHRUNG   WPROWADZENIE	04
FEATURES   EIGENSCHAFTEN   CECHY	06
PARAMETERS   PARAMETER   PARAMETRY	08
ELEMENTS   ELEMENTE   ELEMENTY	18
COLOR LIST   FARBENAFLISTUNG   ZESTAWIENIE KOLORÓW	38

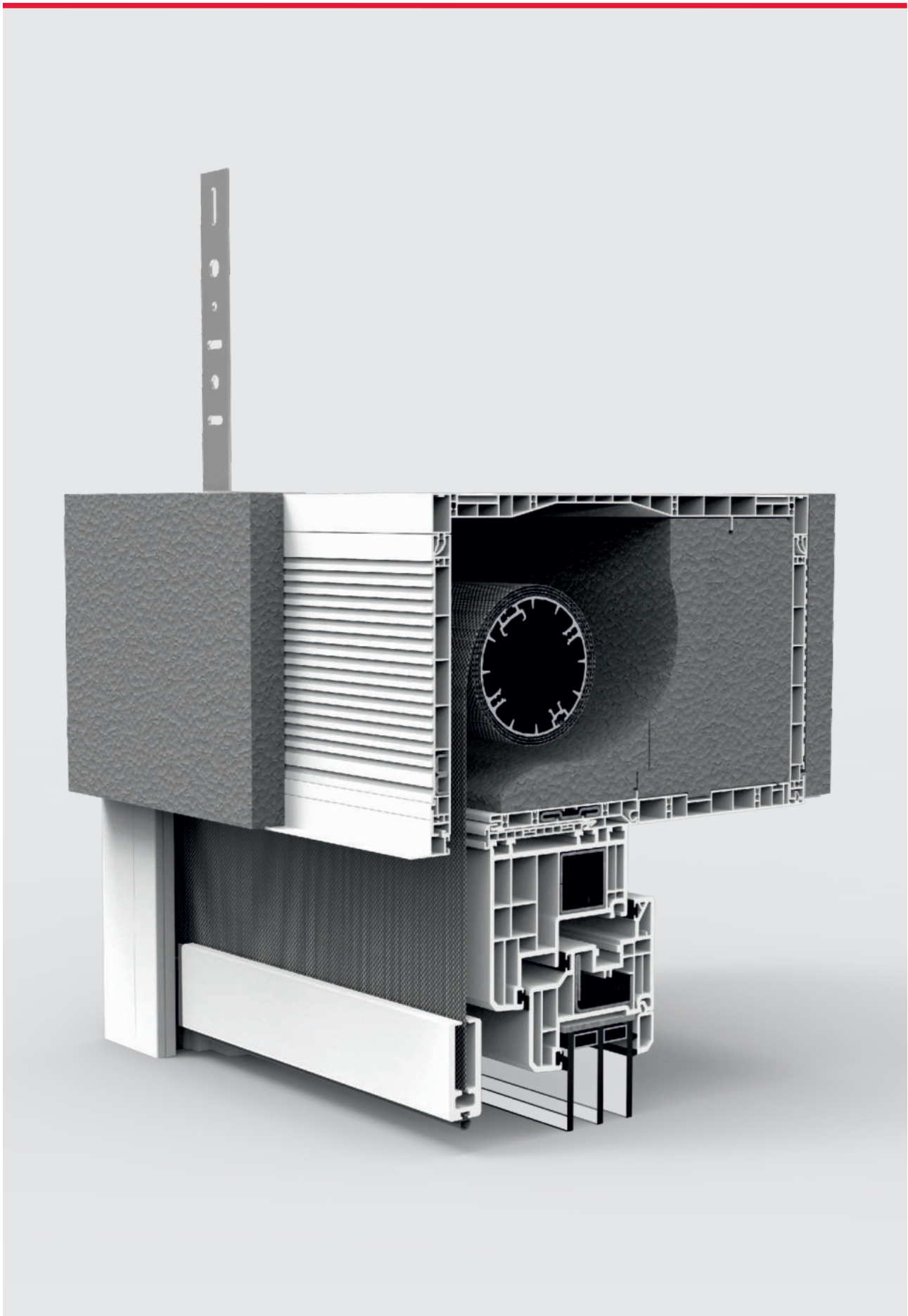

## EN | CleverBox Screen

CleverBox screen is an elegant and modern way to cover windows in all types of buildings that provides increased comfort both at work and at home.

The screen's fabric protects against strong sunlight and makes it impossible to spy on the interior of a building, while simultaneously providing contact with the external world for the people in the building.

Numerous textile shades enable the screen to be freely adapted to any facade design and high resistance to environmental factors guarantees that the colour will not fade and that the product last for a long time.

## DE | CleverBox Screen

CleverBox Screens ist eine elegante und moderne Art der Außenabdeckung des Fensters in allen Arten von Gebäuden, die den Komfort der Wohnung und Arbeit stark verbessert.

Der Stoff des Screens schützt vor starker Sonneneinstrahlung und verhindert die Beobachtung des Inneren der Wohnung durch Unbefugte, während der ständige Kontakt mit der Außenwelt möglich ist.

Eine breite Palette von Farbtönen der Gewebe erlaubt beliebige Anpassung an die Gestaltung der Fassade, während eine hohe Beständigkeit gegen äußere Einflüsse die Farbhaltung und die Langlebigkeit gewährleistet sind.

CleverBox Screens zeichnen sich durch modernes Design und hochwertige Komponenten, die ihre Verwendung für viele Jahre gewährleisten.

## PL | CleverBox Screen

Screeny CleverBox to elegancki i nowoczesny sposób zewnętrznego zastaniania okna we wszystkich rodzajach budynków, znacznie poprawiający komfort mieszkania i pracy.

Tkanina screenu chroni przed silnym promieniowaniem słonecznym, a także uniemożliwia obserwację wnętrza mieszkania przez niepowołane osoby, umożliwiając jednocześnie stały kontakt ze środowiskiem zewnętrznym.

Szeroka skala odcieni tkanin pozwala na dowolne dopasowanie do projektu elewacji, natomiast wysoka odporność na czynniki zewnętrzne gwarantuje zachowanie koloru oraz długą żywotność.

Screeny CleverBox charakteryzują się nowoczesnym wzornictwem oraz wysoką jakością zastosowanych komponentów, gwarantującą ich użytkowanie przez wiele lat.



EN | deep enclosure box with access plate on the bottom  
(possibility of complete covering)

DE | tiefer Gehäusebox mit Revisionsabdeckung von unten  
(ganze Bebauung möglich)

PL | głęboka skrzynka obudowy z pokrywą rewizyjną od dołu (możliwość całkowitej zabudowy)

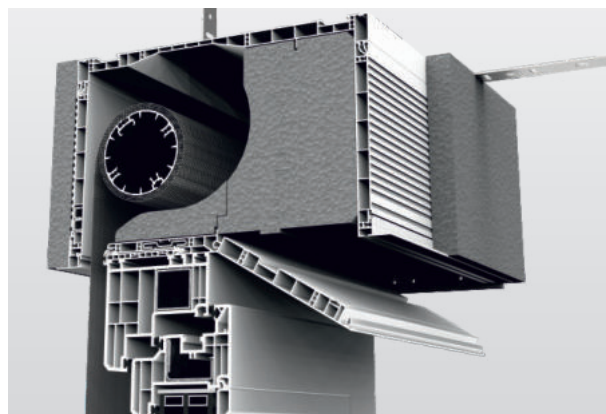

EN | deep enclosure box with access plate on the rear  
(possibility of front covering)

DE | tiefer Gehäusebox mit Revisionsabdeckung von der Rückseite (Bebauung von außen möglich)

PL | głęboka skrzynka obudowy z pokrywą rewizyjną od tyłu (możliwość zabudowy z zewnątrz)

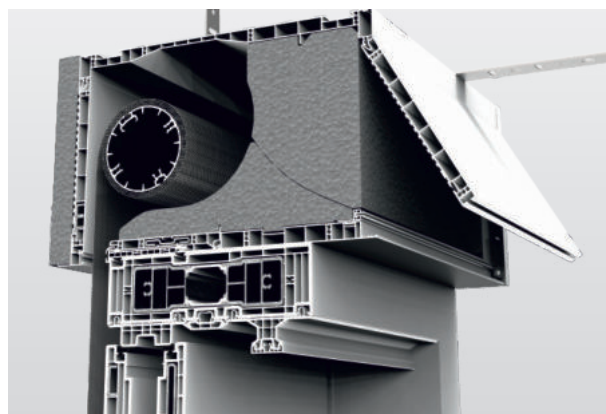

EN | shallow enclosure box with access plate on the rear  
(possibility of front covering)

DE | schmale Gehäusebox mit Revisionsabdeckung von der Rückseite (Bebauung von außen möglich)

PL | wąska skrzynka obudowy z pokrywą rewizyjną od tyłu (możliwość zabudowy z zewnątrz)

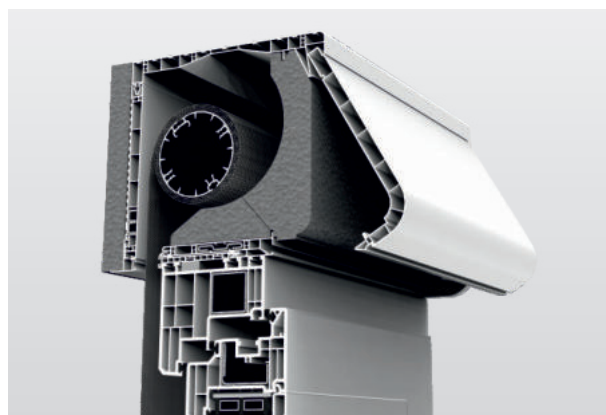

EN | slide tape ensures proper tension of the fabric and guarantees tight connection between guides (barrier for insects, dust and plant pollen)

DE | Schiebeband erhält die richtige Spannung und gewährleistet eine gute Abdichtung zwischen den Führungen (Barriere gegen Insekten, Staub und Pollen von Blüten)

PL | taśma suwakowa utrzymująca odpowiednie napięcie tkaniny oraz zapewniająca szczelne połączenie pomiędzy prowadnicami (bariera przed insektami, kurzem oraz pyłkami kwiatów)

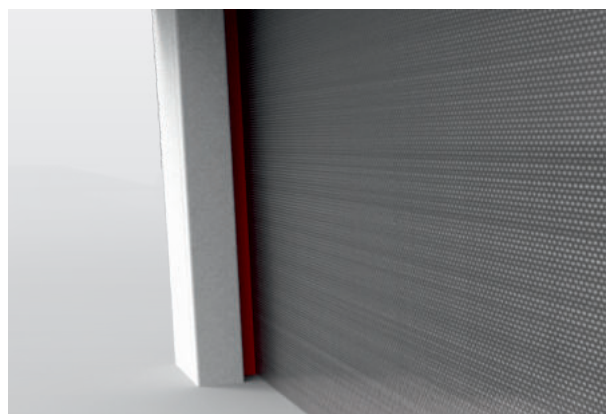

- EN | fabric made of glass fibre with a layer of PVC which guarantees long life of the product (resistance to water, wind and other environmental factors)
- DE | Gewebe aus mit PVC-beschichtetem Fiberglas oder Polyester gewährleistet lange Nutzungsdauer (Beständigkeit gegen Wasser, Wind und andere Wetterphänomene)
- PL | tkanina wykonana z włókien szklanych lub poliestrowych pokrytych warstwą PVC gwarantującą długotrwałość użytkowania (odporność na wodę, wiatr oraz inne zjawiska atmosferyczne)

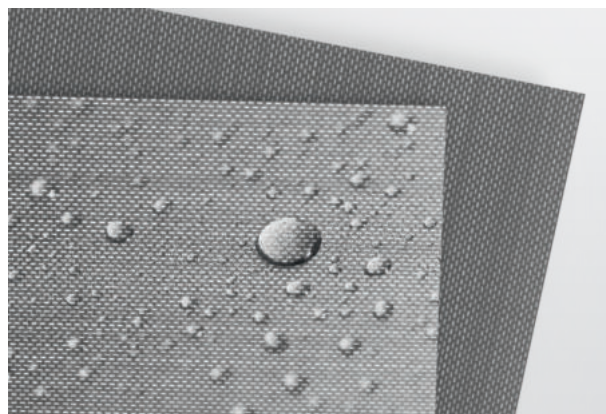

- EN | the fabric reflects and absorbs the sun energy in front of the window while simultaneously maintains high degree of visibility from inside
- DE | Gewebe, das Sonnenenergie vor dem Fenster reflektiert und aufnimmt, während draußen die Sichtbarkeit aufrechterhalten ist
- PL | tkanina odbijająca i absorbująca energię słoneczną przed oknem, przy jednoczesnym zachowaniu widoczności na zewnątrz

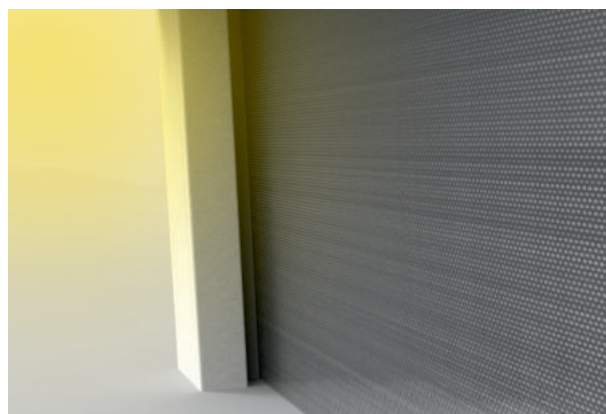

- EN | the screen fabrics with different light-insulating properties (from high visibility to full shading)
- DE | Screen-Gewebe von unterschiedlichen Graden der Lichtdurchlässigkeit (von hoher Sichtbarkeit draußen bis zur vollständigen Verdunklung)
- PL | tkaniny screenu o różnym stopniu otwartości (od dużej widoczności na zewnątrz po pełne zaciemnienie)

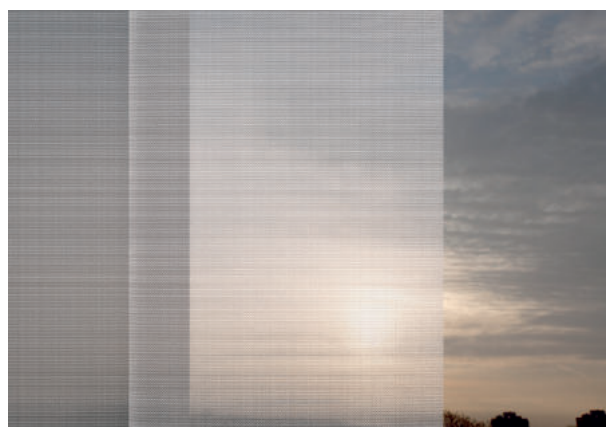

- EN | different colour options of the fabrics ensure match with any facade design
- DE | verschiedene Farbversionen von Stoffen erlauben jede Anpassung an die Gestaltung der Fassade
- PL | różne wersje kolorystyczne tkanin pozwalające na dowolne dopasowanie do projektu elewacji

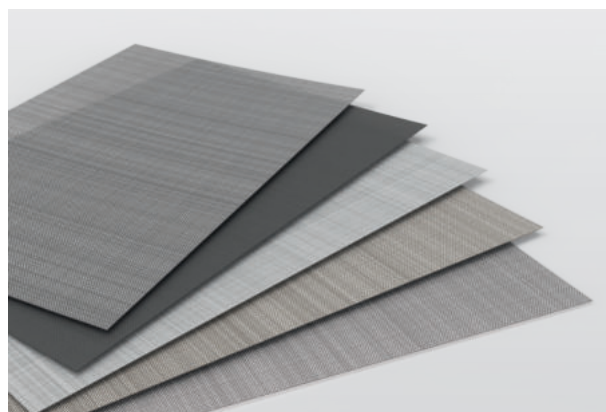





1

3

4

2

5

6

7

8

9

10

11

12

13



- |    |   |                         |    |                             |
|----|---|-------------------------|----|-----------------------------|
| EN | 1 | External plaster        | 8  | Screen fabric               |
|    | 2 | Internal plaster        | 9  | Screen fabric guide channel |
|    | 3 | Insulation              | 10 | Window frame                |
|    | 4 | Lintel                  | 11 | External window sill        |
|    | 5 | External box insulation | 12 | Internal window sill        |
|    | 6 | Internal box insulation | 13 | Construction wall           |
|    | 7 | Inner box insulation    |    |                             |

- |    |   |                                 |    |                        |
|----|---|---------------------------------|----|------------------------|
| DE | 1 | Außenputz                       | 8  | Gewebe                 |
|    | 2 | Innenputz                       | 9  | Gewebe führungsschiene |
|    | 3 | Erwärmung der Konstruktionswand | 10 | Fenster                |
|    | 4 | Sturz                           | 11 | Äußerer Fensterbrett   |
|    | 5 | Außen Erwärmung                 | 12 | Innerer Fensterbrett   |
|    | 6 | Innener Erwärmung               | 13 | Targwand               |
|    | 7 | Innener Kasten Erwärmung        |    |                        |

- |    |   |                                  |    |                      |
|----|---|----------------------------------|----|----------------------|
| PL | 1 | Tynk zewnętrzny                  | 8  | Materiał             |
|    | 2 | Tynk wewnętrzny                  | 9  | Prowadnica materiału |
|    | 3 | Ocieplenie ściany konstrukcyjnej | 10 | Rama okienna         |
|    | 4 | Nadproże                         | 11 | Parapet zewnętrzny   |
|    | 5 | Ocieplenie skrzynki z zewnątrz   | 12 | Parapet wewnętrzny   |
|    | 6 | Ocieplenie skrzynki od wewnątrz  | 13 | Ściana konstrukcyjna |
|    | 7 | Wewnętrzne ocieplenie skrzynki   |    |                      |

#### CBS 165x255

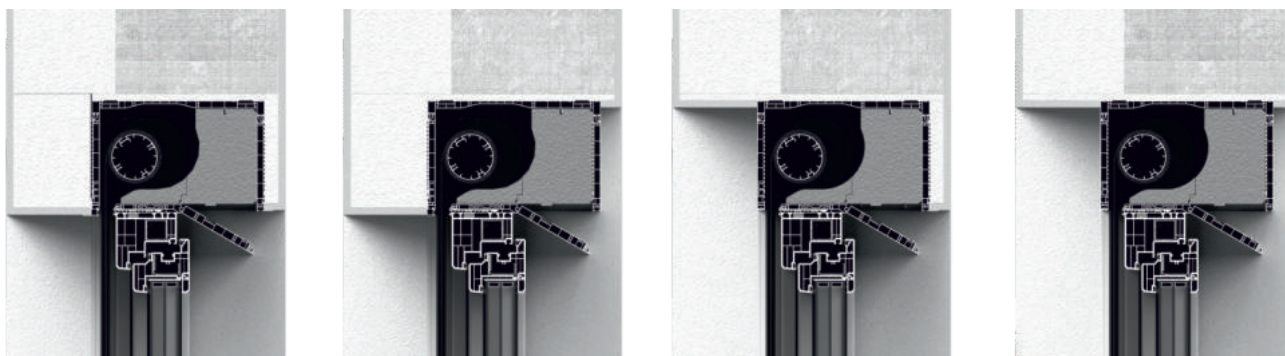

#### CBS 165x255 (WF)

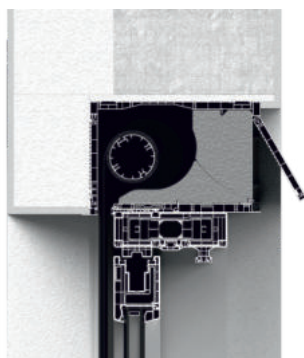

#### CBS 165x175

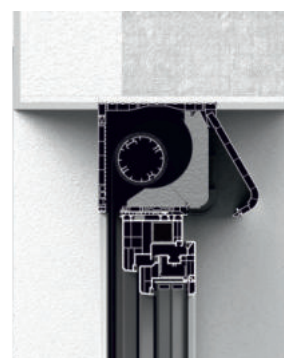
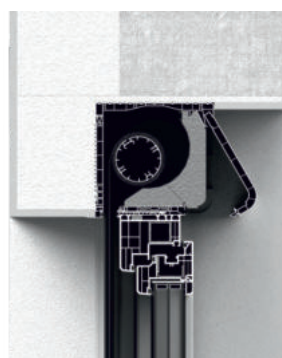
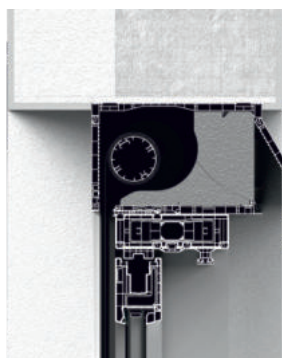

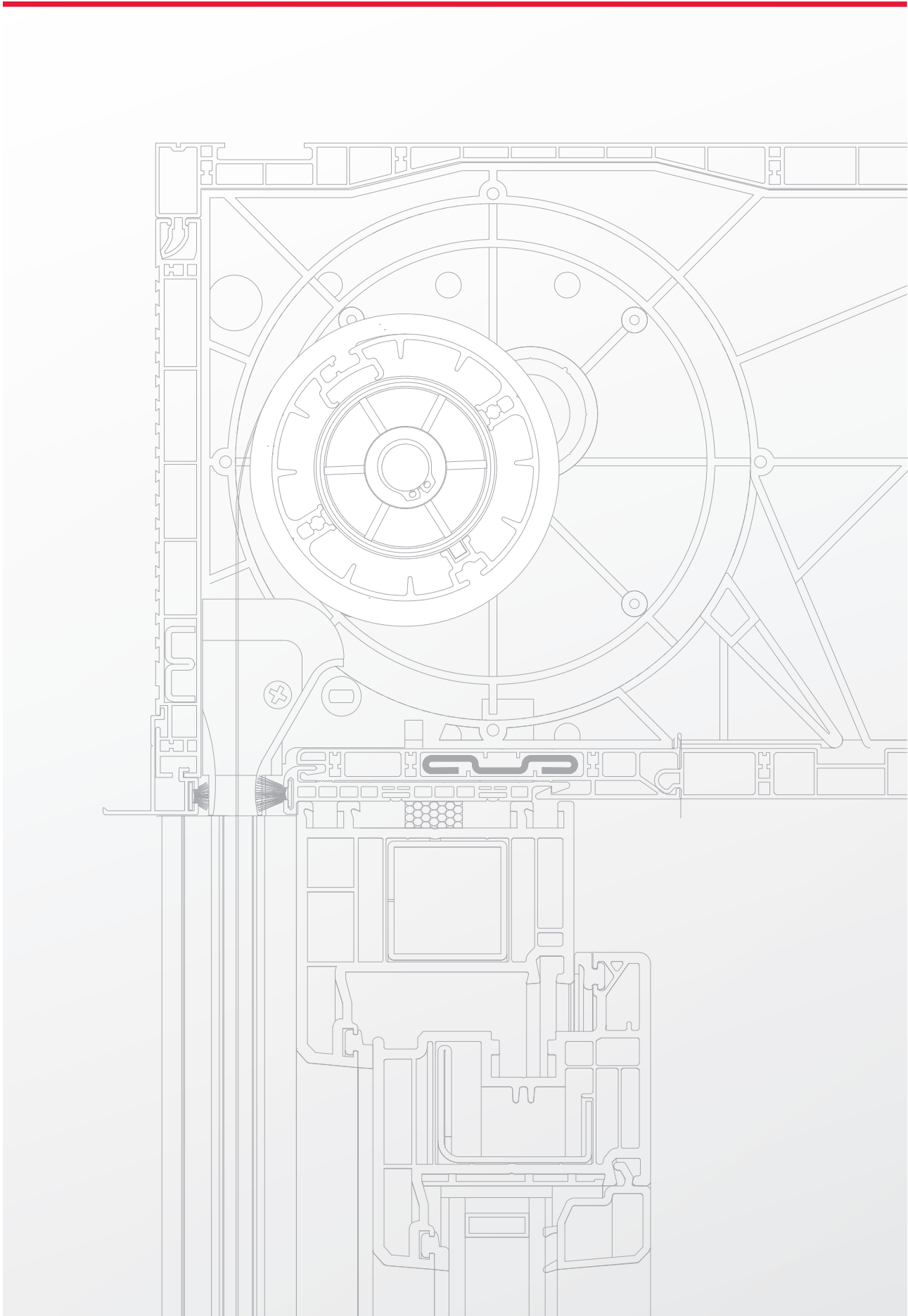

## EN | **CleverBox Screen** Technical parameters

Technical parameters of CleverBox Screen - presentation of basic dimensions and elements of the system.

## DE | **CleverBox Screen** Technische Parameter

Technische Parameter von CleverBox Screen - eine Präsentation der Dimensionen und Elemente des Systems.

## PL | **CleverBox Screen** Parametry techniczne

Techniczne parametry screenów naokiennych CleverBox - prezentacja podstawowych wymiarów oraz elementów systemu.

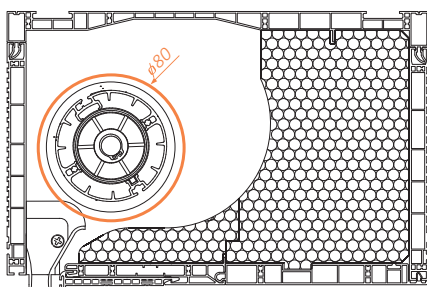
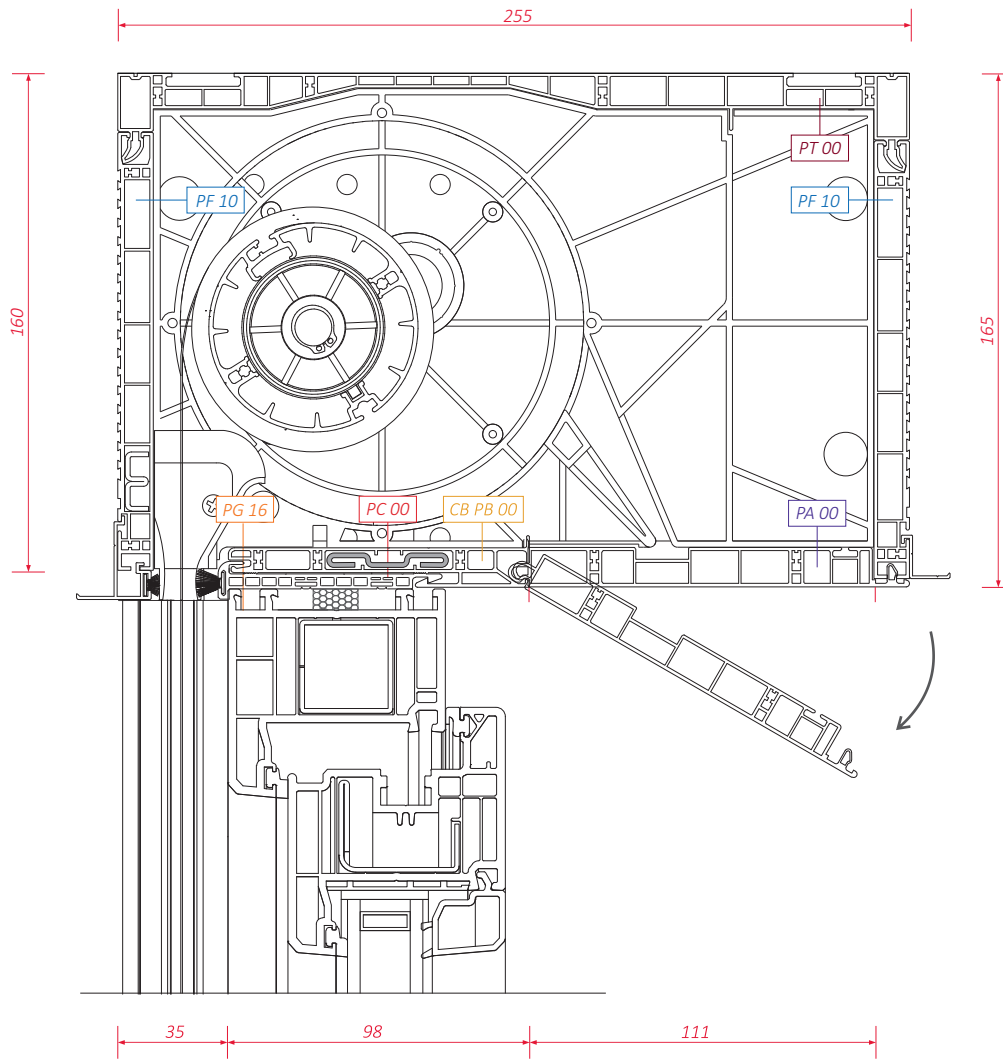



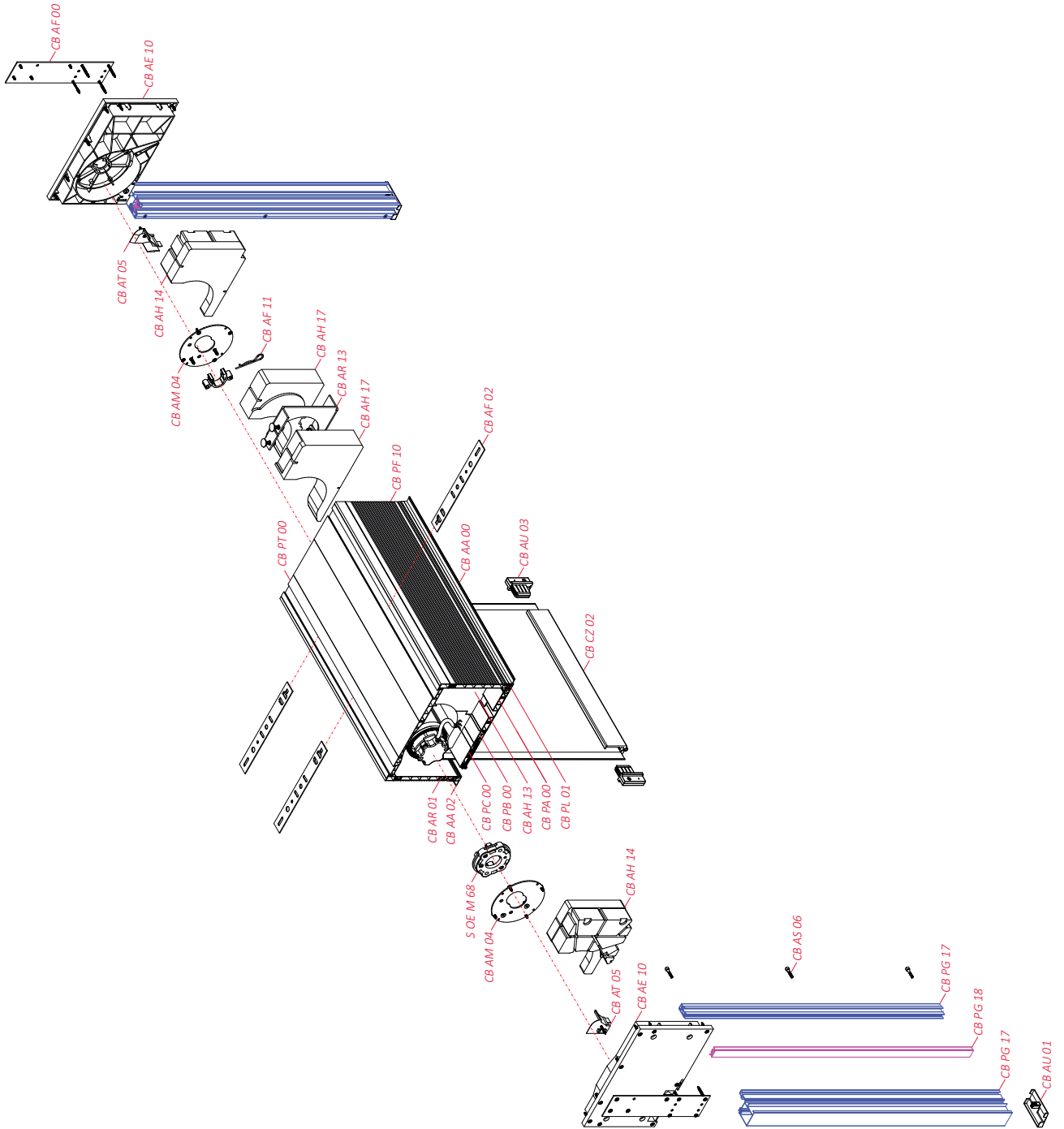

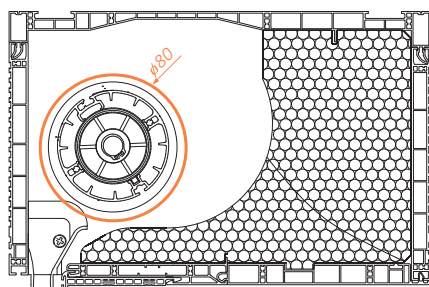
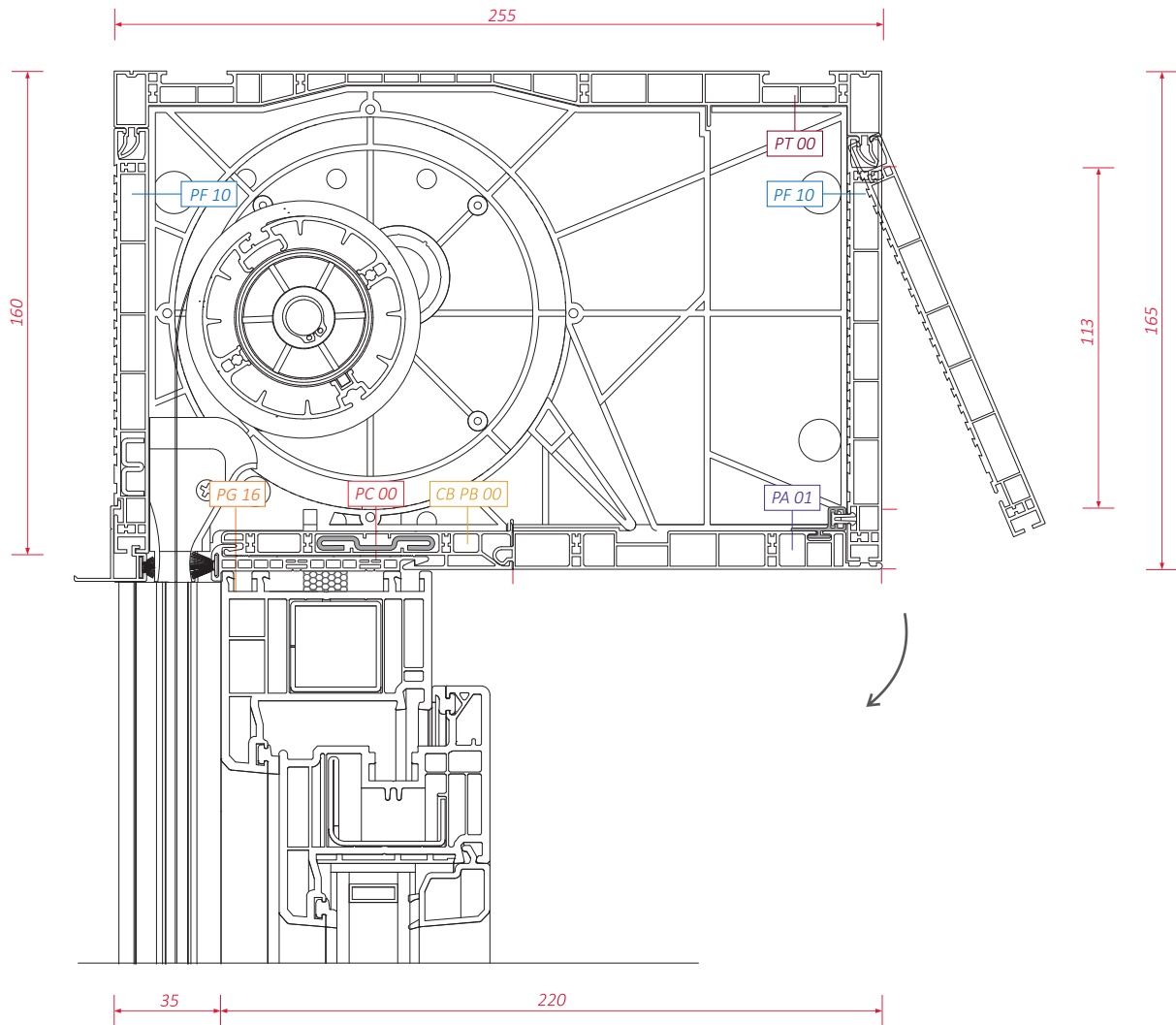

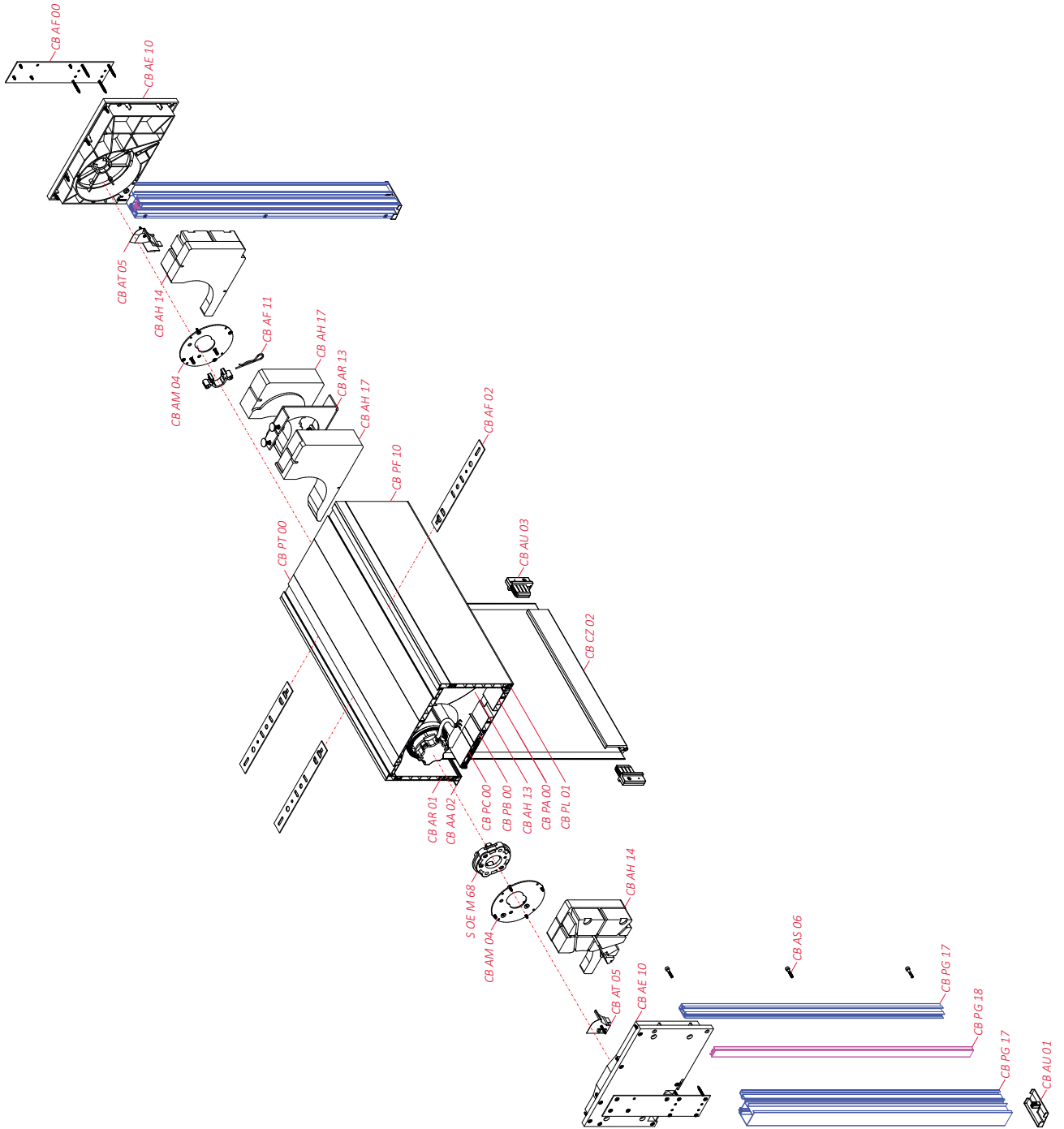

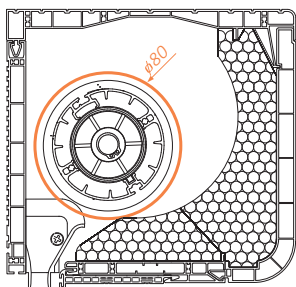
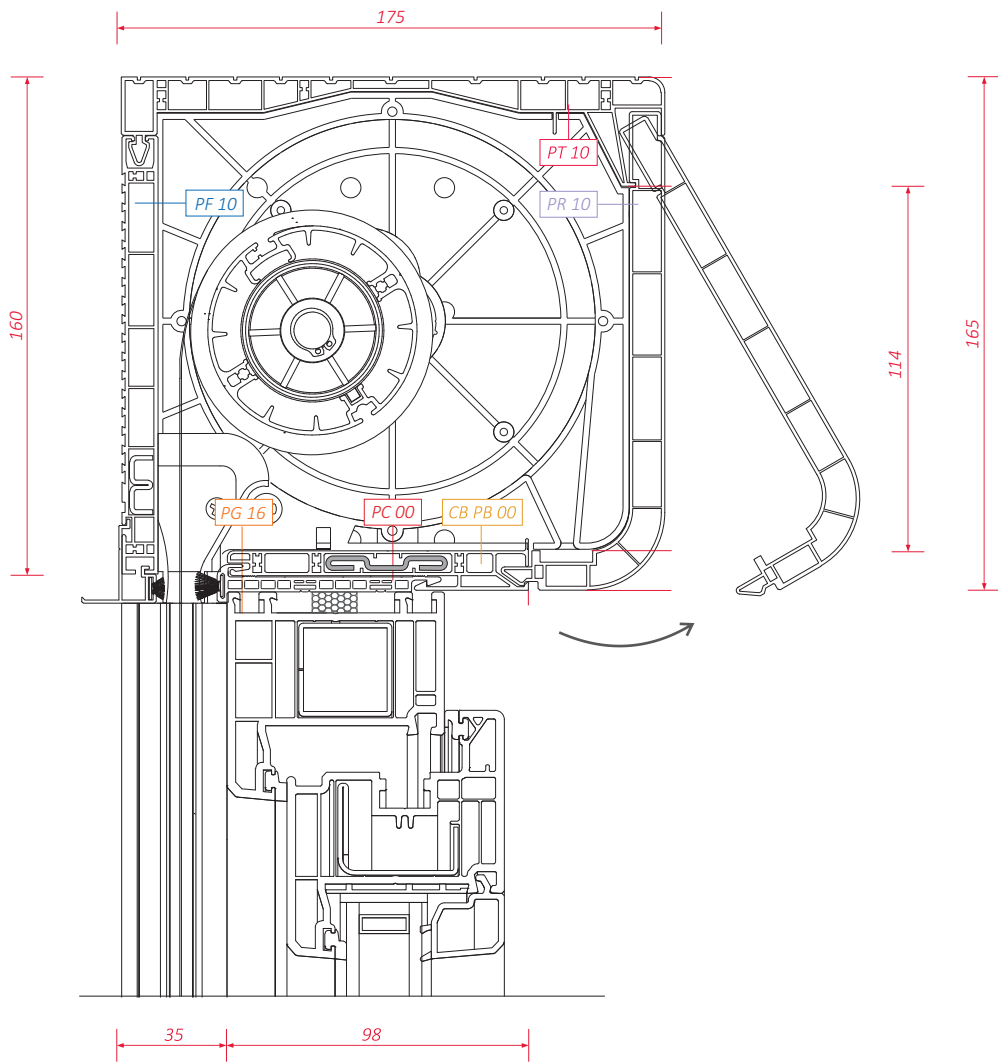



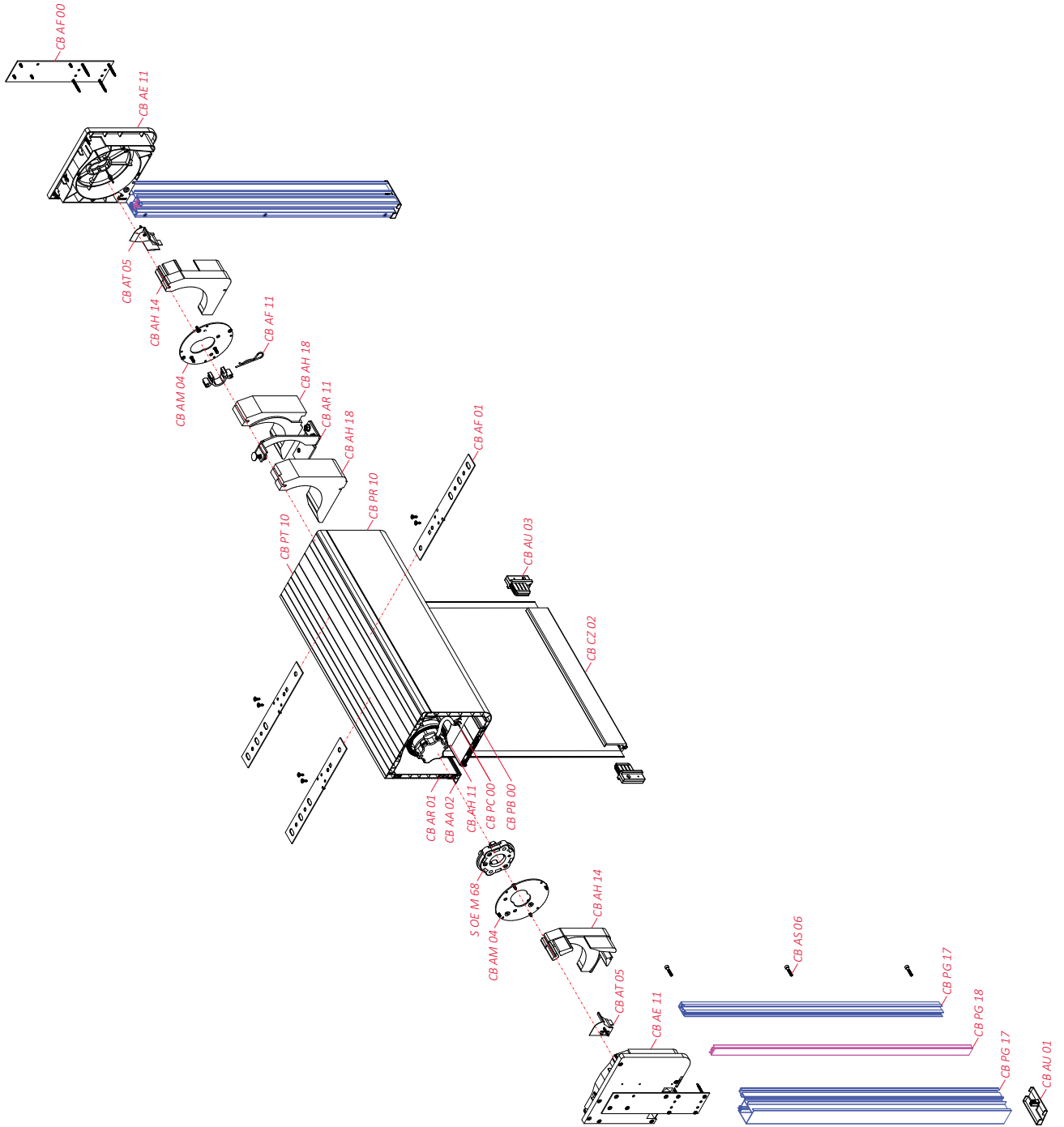











## EN | CleverBox Screen Elements

Elements of CleverBox Screen System - technical drawings, basic dimensions, universality, unit of measure, packaging quantity and colors.

### BASIC MARKINGS

-  measure unit
-  packaging quantity
-  colors
-  control



### UNIVERSALITY OF ELEMENTS

-  element of CleverBox Roller Shutter
-  element of CleverBox Venetian Blinds
-  element of CleverBox Screens



## DE | CleverBox Screen Elemente

Elemente von CleverBox Screen Aufsatz Systeme - technische Zeichnungen, Universalität, Grundmaße, Maßeinheit, Menge in Verpackung und Farbe.

### KENNZEICHNUNG

-  Maßeinheit
-  Menge in Verpackung
-  Farbe
-  Steuerung





### UNIVERSALITÄT VON ELEMENTE

-  Elemente des CleverBox Rollläden
-  Elemente des CleverBox Raffstoren
-  Elemente des CleverBox Screen



## PL | CleverBox Screen Elementy

Elementy systemu naokiennego CleverBox Screen - rysunki techniczne, podstawowe wymiary, uniwersalność, jednostka miary, ilość w opakowaniu oraz kolorystyka.

### PODSTAWOWE OZNACZENIA

-  jednostka miary
-  ilość w opakowaniu
-  kolorystyka
-  sterowanie

### UNIWERSALNOŚĆ ELEMENTÓW

-  element Rolet CleverBox
-  element Żaluzji CleverBox
-  element Screenów CleverBox

## CB PT 00

EN	box top profile 165x255 / 205x255 / 245x255
DE	Kasteneroberprofil 165x255 / 205x255 / 245x255
PL	profil górny skrzynki 165x255 / 205x255 / 245x255

 | m / m / m

	6		CB PT 00 G2P
	6		CB PT 00 G1F

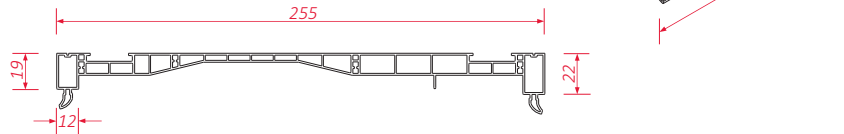

## CB PT 10

EN	box top profile 165x175
DE	Kasteneroberprofil 165x175
PL	profil górny skrzynki 165x175

 | m / m / m

	6		CB PT 10 G2P
	6		CB PT 10 G1F

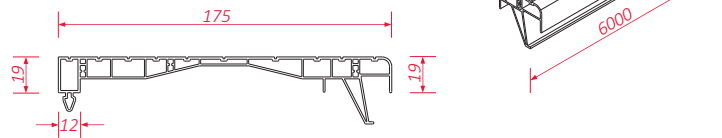

## CB PF 10

EN	box front profile 165x175 / 165x255
DE	Kastenvorderprofil 165x175 / 165x255
PL	profil czołowy skrzynki 165x175 / 165x255

 | m / m / m

	6		CB PF 10 G1P
	6		CB PF 10 G1F

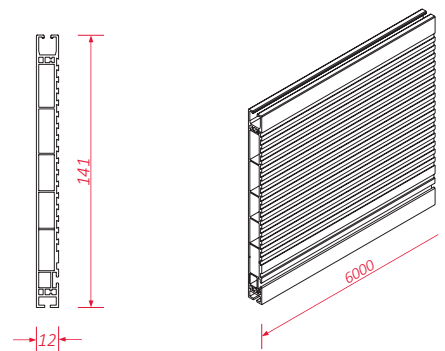



## CB PB 00



EN | bottom profile for box (37 mm)

DE | Kastenuntenprofil (37 mm)

PL | profil dolny skrzynki (37 mm)

 | m / m / m

 6            CB PB 00 G1P  
6                           CB PB 00 G1F

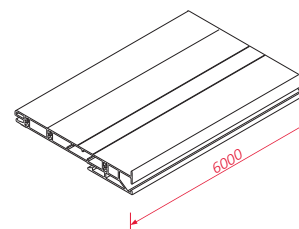
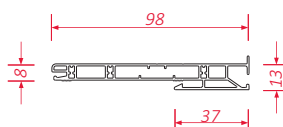

## CB PA 00



EN | access plate for box  
165x255 / 205x255 / 245x255

DE | Kastenrevisionsabdeckung  
165x255 / 205x255 / 245x255

PL | pokrywa rewizyjna skrzynki  
165x255 / 205x255 / 245x255

 | m / m / m

 6            CB PA 00 G1P  
6                           CB PA 00 G1F

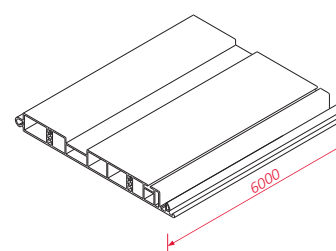
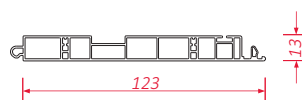

## CB PA 01



EN | bottom profile for box  
165x255 / 205x255 / 245x255 WF

DE | Kastenuntenprofil  
165x255 / 205x255 / 245x255 WF

PL | profil dolny  
165x255 / 205x255 / 245x255 WF

 | m / m / m

 6            CB PA 01 G2P  
6                           CB PA 01 G1F

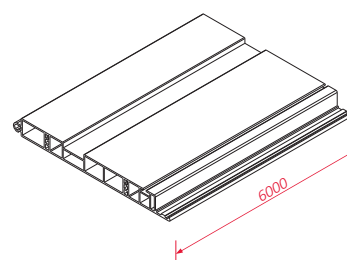
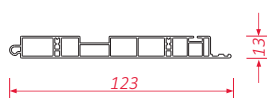

## CB PR 10



EN | access plate for box  
165x175

DE | Kastenrevisionsabdeckung  
165x175

PL | pokrywa rewizyjna skrzynki  
165x175

 | m / m / m

 | 6  | CB PR 10 G1P  
6 | CB PR 10 G1F

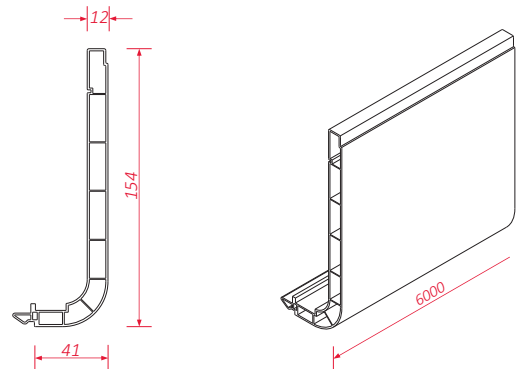

## CB PC 00



EN | box connection profile

DE | Kastenadapterprofil

PL | profil adaptacyjny skrzynki

 | m / m / m

 | 6  | CB PC 00 G2P  
6 | CB PC 00 G1F



## CB PL 01



EN | connecting profile PA 01 with PF  
for WF boxes

DE | Verbindungsprofil PA 01 mit PF  
für WF Kasten

PL | profil łączący PA 01 z PF  
do skrzynek WF

 | m / m / m

 | 6

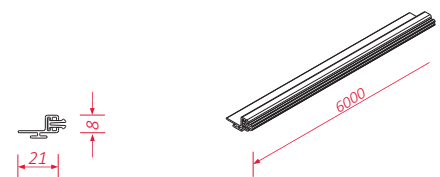

## CB PG 17



EN | fabric guide channel

DE | Gewebe führungsschiene

PL | prowadnica tkaniny

 | m / m / m

 | 6  | PG CB 17 G1A  
6 | PG CB 17 G6V

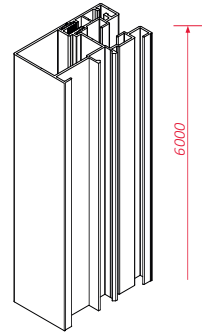
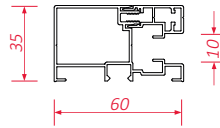

## CB PG 18



EN | slide tape guide channel

DE | Schiebepband führungsschiene

PL | prowadnica taśmy suwakowej

 | m / m / m

 | 72

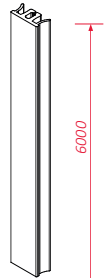

## CB AU 01



EN | plug for guide channel  
PG 02, PG 03, PG 07, PG 08

DE | Spaltblende für Führungsschiene  
PG 02, PG 03, PG 07, PG 08

PL | zaślepka prowadnicy  
PG 02, PG 03, PG 07, PG 08

 | pc. / Stk. / szt.

 | 50  | CB AU 01 G3P

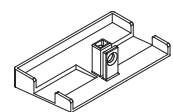
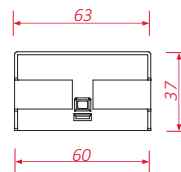

## CB AE 10



EN | side wall of box  
165x255

DE | Seitenwand des Kastens  
165x255

PL | ścianka boczna skrzynki  
165x255

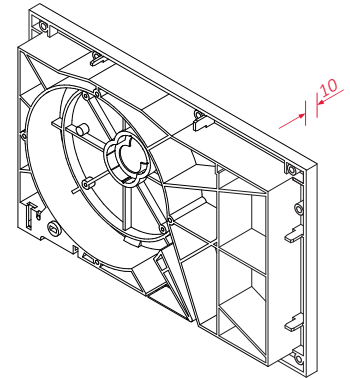
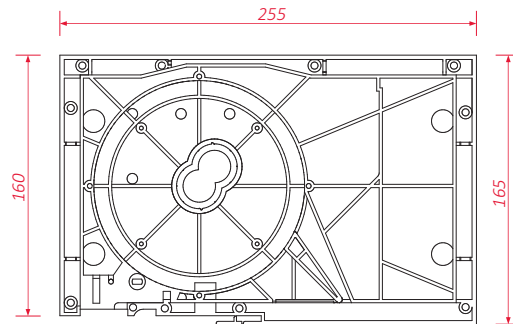

 | pair / Paare / para

 | 20  | CB AE 10 G2P

## CB AE 11



EN | side wall of box  
165x175

DE | Seitenwand des Kastens  
165x175

PL | ścianka boczna skrzynki  
165x175

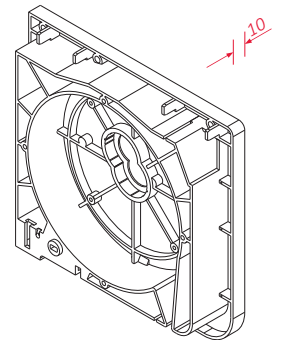
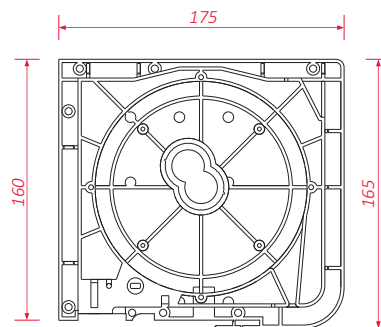

 | pair / Paare / para

 | 20  | CB AE 11 G2P

## CB AT 05



EN | terminal for AE of CBS box

DE | Einlauftrichter für AE des Kastens CBS

PL | ślizg do AE skrzynki CBS

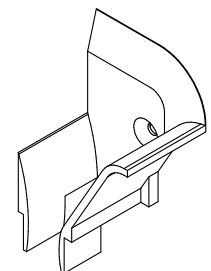
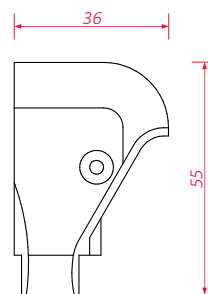

 | pair / Paare / para

 | 20



## CB AF 00

- EN | box fixing strap for window frame
- DE | Kastenbefestigung zum Fensterrahmen
- PL | mocowanie skrzynki do ramy okiennej

 | pc. / Stk. / szt.

 | 100

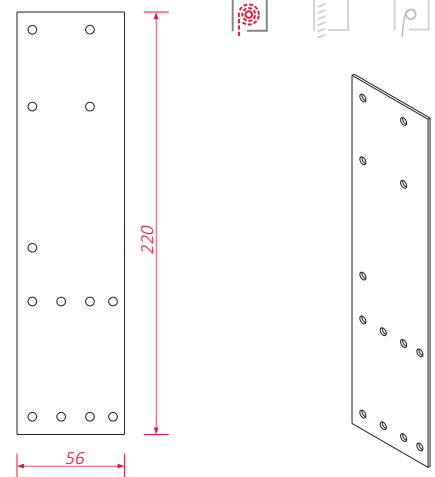

## CB AF 01

- EN | anchor fixing box to the lintel
- DE | Befestigungsanker für die Verankerung des Kastens am Fenstersturz
- PL | kotwa mocująca skrzynkę do nadproża

 | pc. / Stk. / szt.

 | 100

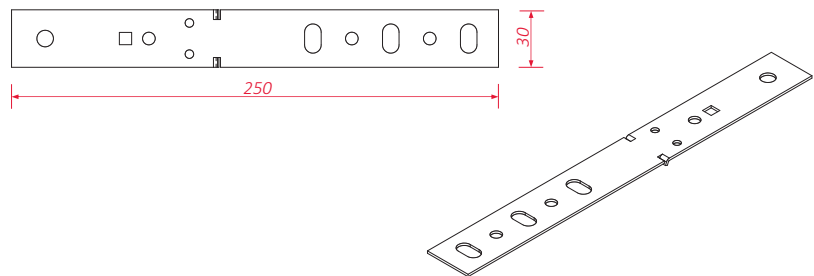

## CB AF 02

- EN | anchor for PT 00 fixing box to the lintel
- DE | Befestigungsanker für PT 00 für die Verankerung des Kastens am Fenstersturz
- PL | kotwa do PT 00 mocująca skrzynkę do nadproża

 | pc. / Stk. / szt.

 | 100

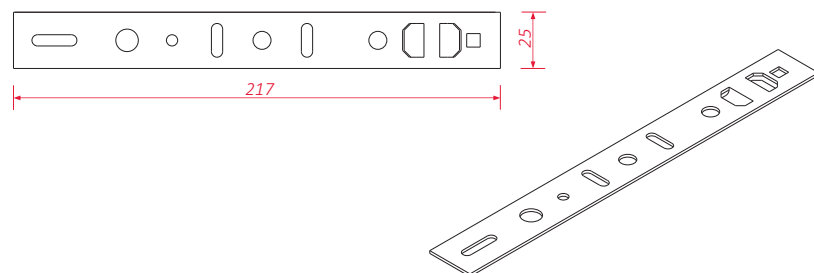

## CB AM 04



EN | mounting plate for screen package

DE | płytki montażowa pakietu screen

PL | płytki montażowa pakietu screen

 | pc. / Stk. / szt.

 | 100

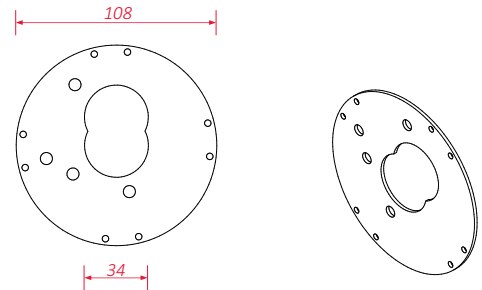

## CB AK 10



EN | profile PF 10 cover (ALU)

DE | Profilaufsatz PF 10 (ALU)

PL | nakładka na profil PF 10 (ALU)

 | m / m / m

 | 6  | AK 10 G1A

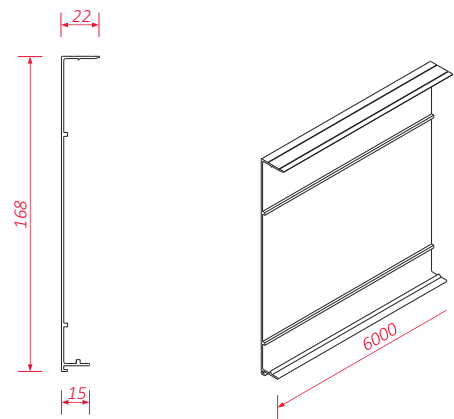

## CB AU 00



EN | plug for PF 10 / PF 20

DE | Spaltblende für PF 10 / PF 20

PL | zaślepka do PF 10 / PF 20

 | m / m / m

 | 6  | CB AU 00 G2P

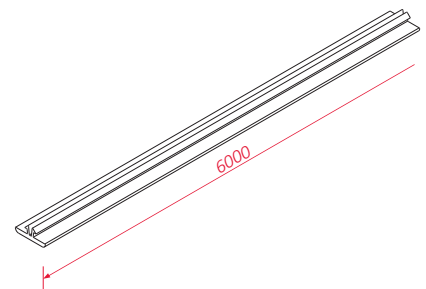

## CB AA 00



EN | angle profile

DE | Winkelprofil

PL | profil kątowy

 m / m / m

 6     CB AA 00 G1A  
6    CB AA 00 G1V

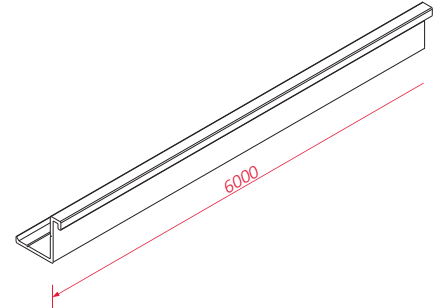
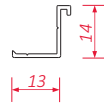

## CB AA 01



EN | T-profile

DE | T-Profil

PL | profil teownikowy

 m / m / m

 6     CB AA 01 G1A  
6    CB AA 01 G1V

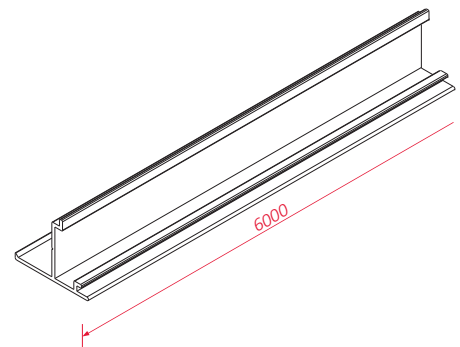
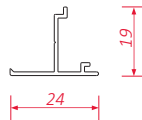

## CB AA 02



EN | T-profile with slot for AI

DE | T-Profil mit Fertigungsbereich zum AI

PL | profil teownikowy z gniazdem do AI

 m / m / m

 6     CB AA 02 G1A  
6    CB AA 02 G1V

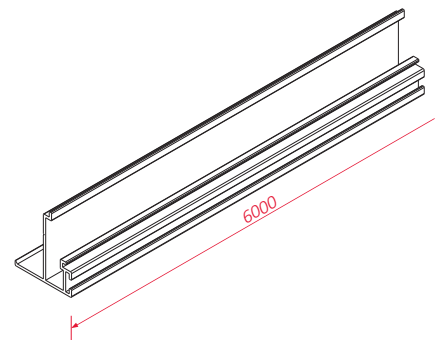
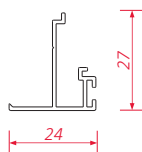

## CB AR 01



EN | reinforcement for PF 10 / PF 20

DE | Verstärkung für PF 10 / PF 20

PL | wzmocnienie do PF 10 / PF 20

 | m / m / m

 | 6

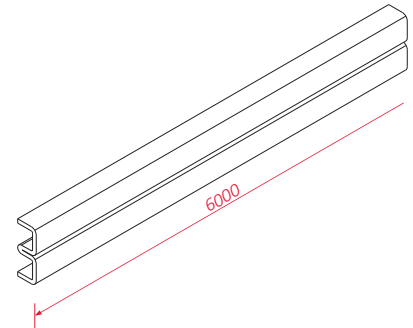
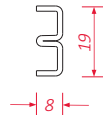

## CB AR 03



EN | reinforcement for PB

DE | Verstärkung für PB

PL | wzmocnienie do PB

 | m / m / m

 | 6

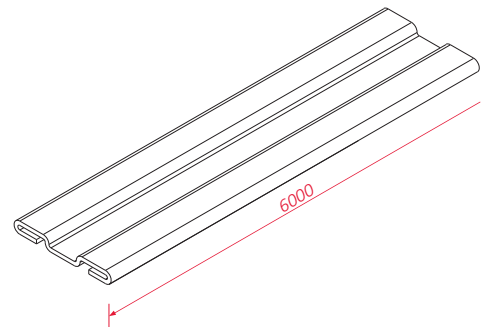
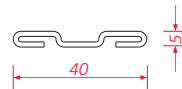

## CB AR 13



EN | reinforcement console  
for box 165x255

DE | Verstärkungskonsolle  
des Kastens 165x255

PL | konsola wzmacniająca  
skrzynki 165x255

 | comp. / Kpl. / kpl.

 | 10

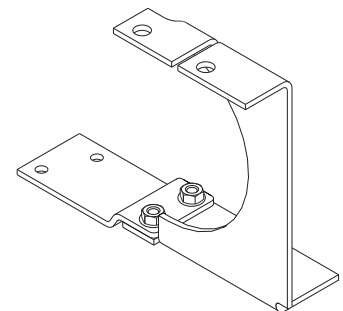
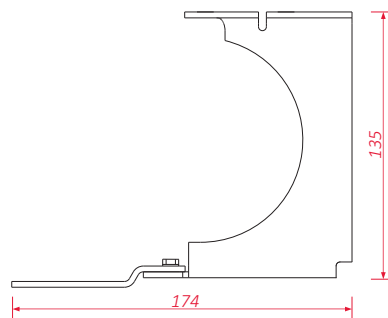

## CB AR 11



EN | reinforcement console  
for box 165x175

DE | Verstärkungskonsole  
des Kastens 165x175

PL | konsola wzmacniająca  
skrzynki 165x175

 | comp. / Kpl. / kpl.

 | 10

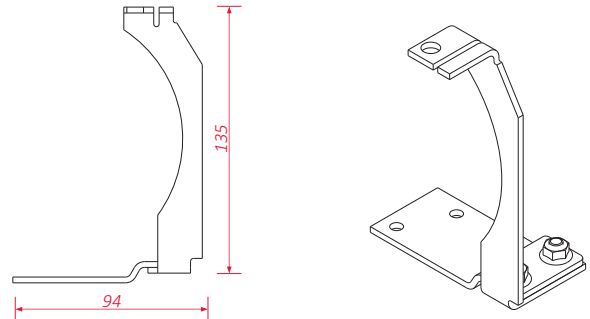

## CB AH 10 N (NP)



EN | heat insulation for box 165x255  
with no insect screen (neopor)

DE | Wärmedämmung für Kasten 165x255  
ohne Insektenschutz (neopor)

PL | ocieplenie skrzynki 165x255  
bez moskitiery (neopor)

 | m / m / m

 | 20

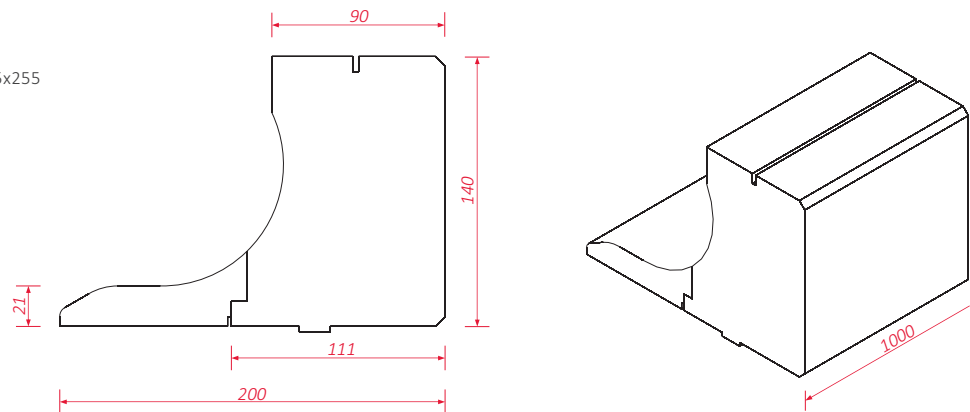

## CB AH 13 N (NP)



EN | heat insulation for box 165x255 WF  
with no insect screen (neopor)

DE | Wärmedämmung für Kasten 165x255 WF  
ohne Insektenschutz (neopor)

PL | ocieplenie skrzynki 165x255 WF  
bez moskitiery (neopor)

 | m / m / m

 | 20

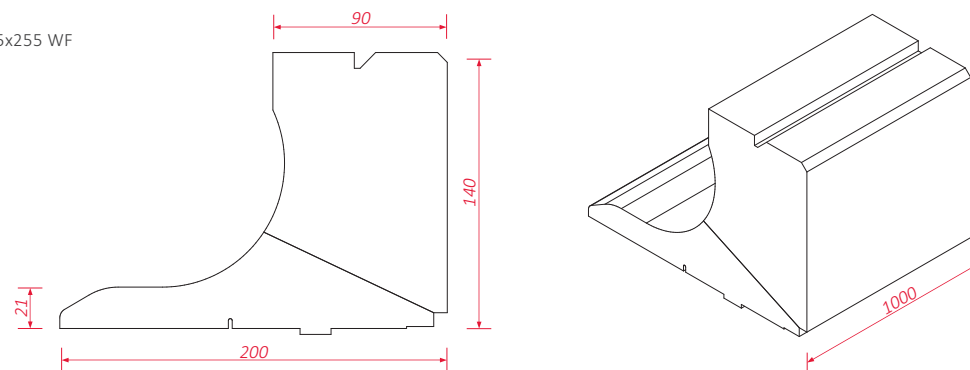

## CB AH 11 N (NP)



- EN | heat insulation for box 165x175  
with no insect screen (neopor)
- DE | Wärmedämmung für Kasten 165x175  
ohne Insektenschutz (neopor)
- PL | ocieplenie skrzynki 165x175  
bez moskitiery (neopor)

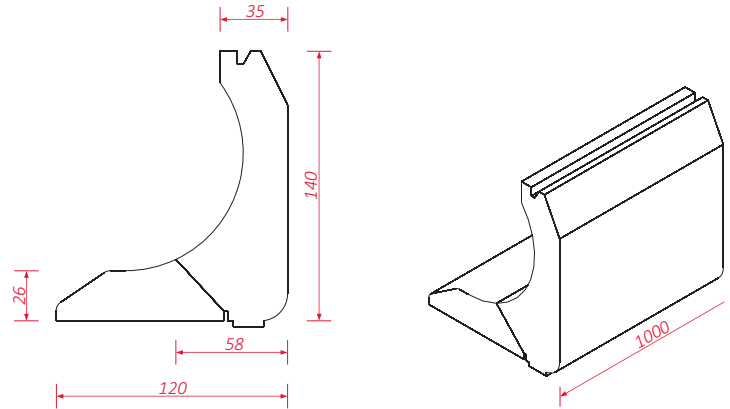

 | m / m / m

 | 20

## CB AH 14 (NP)



- EN | heat insulation for AE 10  
for roller shutter an screen (neopor)
- DE | Wärmedämmung für AE 10  
für Rollladen und Screen (neopor)
- PL | ocieplenie do AE 10  
do rolety i screena (neopor)

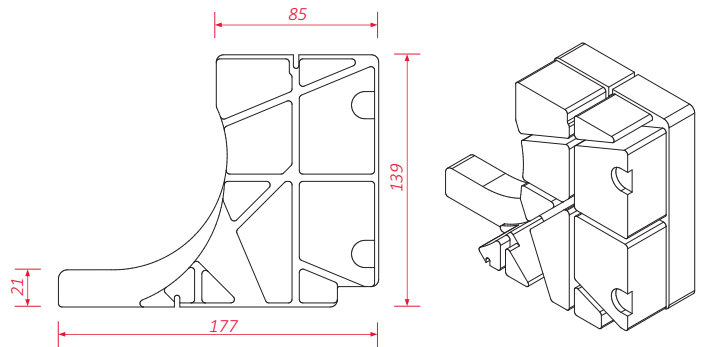

 | pair / Paare / para

 | 20

## CB AH 15 (NP)



- EN | heat insulation for AE 11  
for roller shutter an screen (neopor)
- DE | Wärmedämmung für AE 11  
für Rollladen und Screen (neopor)
- PL | ocieplenie do AE 11  
do rolety i screena (neopor)

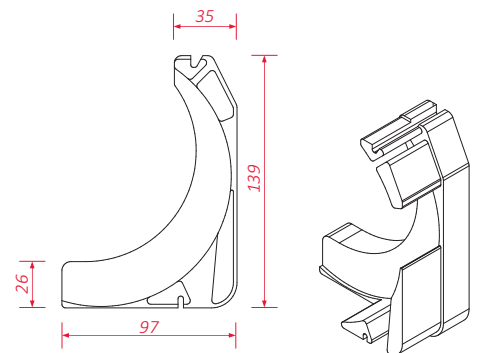

 | pair / Paare / para

 | 20



## CB AH 17 N (NP)



EN | ocieplenie do AR 13 skrzynki CBS (neopor)

DE | ocieplenie do AR 13 skrzynki CBS (neopor)

PL | ocieplenie do AR 13 skrzynki CBS (neopor)

 | comp. / Kpl. / kpl.

 | 10

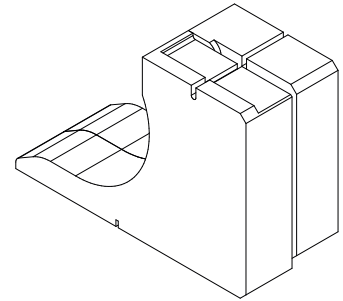
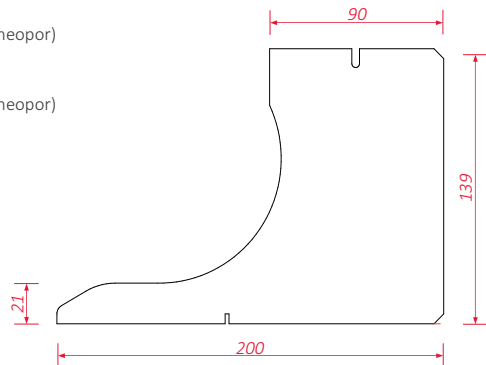

## CB AH 18 N (NP)



EN | ocieplenie do AR 11 skrzynki CBS (neopor)

DE | ocieplenie do AR 11 skrzynki CBS (neopor)

PL | ocieplenie do AR 11 skrzynki CBS (neopor)

 | comp. / Kpl. / kpl.

 | 10

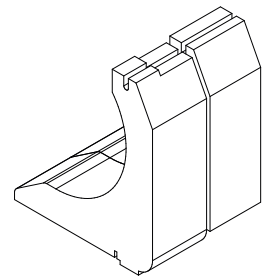
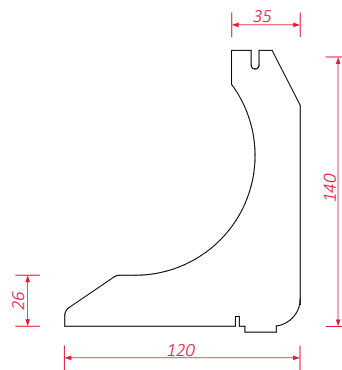

## CB AS 01



EN | mounting screw for  
AE and AC

DE | Montageschraube für  
AE und AC

PL | wkręt montażowy do  
AE i AC

 | 1000 pcs. / Stk. / szt.

 | 1

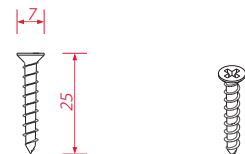

## CB AS 02



- EN | mounting screw for  
AF, AM and AQ
- DE | Montageschraube für  
AF, AM und AQ
- PL | wkręt montażowy do  
AF, AM i AQ

 | 1000 pcs. / Stk. / szt.



## CB AS 03



- EN | mounting screw for  
PC, AF and AC
- DE | Montageschraube für  
PC, AF und AC
- PL | wkręt montażowy do  
PC, AF i AC

 | 1000 pcs. / Stk. / szt.

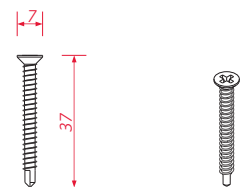

## CB AS 04



- EN | mounting screw for  
PG 02, PG 08, PG 09
- DE | Montageschraube für  
PG 02, PG 08, PG 09
- PL | wkręt montażowy do  
PG 02, PG 08, PG 09

 | 1000 pcs. / Stk. / szt.



## CB AS 05



- EN | mounting screw for PG 01, PG 02,  
PG 03, PG 04, PG 07, PG 08, PG 09
- DE | Montageschraube für PG 01, PG 02,  
PG 03, PG 04, PG 07, PG 08, PG 09
- PL | wkręt montażowy do PG 01, PG 02,  
PG 03, PG 04, PG 07, PG 08, PG 09

 | 1000 pcs. / Stk. / szt.



## CB AS 06



- EN | mounting bolt for PG 17
- DE | Befestigungsschraube für PG 17
- PL | śruba montażowa do PG 17

 | 1000 pcs. / Stk. / szt.

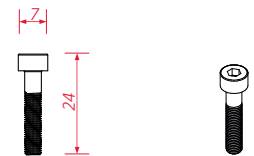

## CB AI 04



- EN | brush insert 12 mm for  
PG 03 and PC
- DE | Bürstendichtung 12 mm für  
PG 03 und PC
- PL | uszczelka szczotkowa 12 mm do  
PG 03 i PC

 | 100 m / m / m

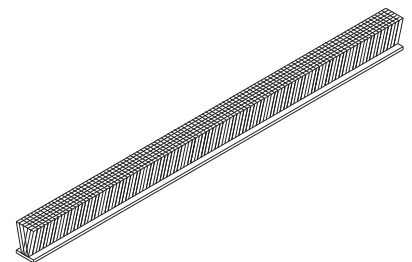

## CB AI 10



- EN | brush insert 12 mm  
for CZ 02
- DE | Bürstendichtung 12 mm  
für CZ 02
- PL | uszczelka szczotkowa 12 mm  
do CZ 02

 | 100 m / m / m

 | 2,25

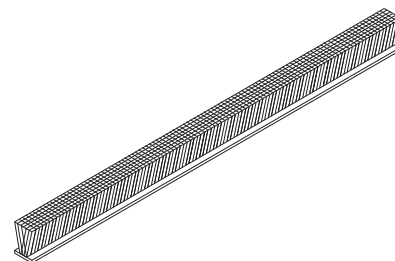

## CB AJ 00



- EN | self-adhesive expandable tape  
15 / 3 / 12
- DE | Selbstklebe-Dichtband  
15 / 3 / 12
- PL | taśma rozprężna samoprzylepna  
15 / 3 / 12

 | m / m / m

 | 18

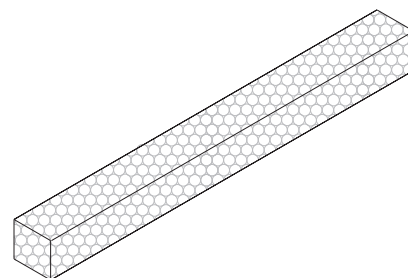
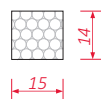

## CB AJ 01



- EN | self-adhesive sound-absorbing  
tape 500 / 1000 / 1,3
- DE | Selbstklebe-Akustischesband  
500 / 1000 / 1,3
- PL | taśma dźwiękochłonna  
samoprzylepna 500 / 1000 / 1,3

 | m / m / m

 | 40

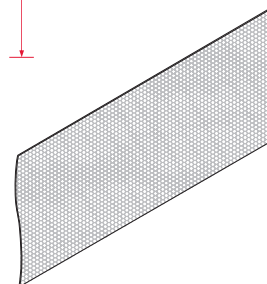
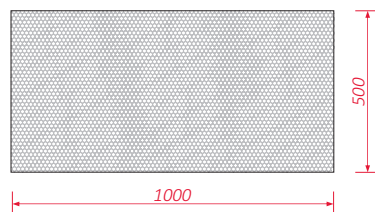

## CB CZ 02



EN | fabric end slat

DE | Abschlussleiste für Gewebe

PL | listwa końcowa tkaniny

 | m / m / m

 | 24     | CB CZ 02 G1A  
24    CB CZ 02 G7V

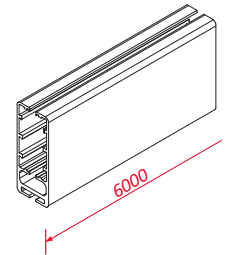
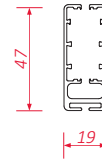

## S CR 02



EN | weight for CZ 02

DE | Belastung für CZ 02

PL | obciążenie do CZ 02

 | m / m / m

 | 48

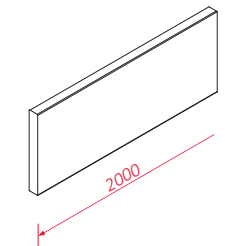
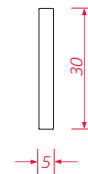

## CB AU 03



EN | plug for CZ 02 slat

DE | Spaltblende für CZ 02 leiste

PL | zaślepka listwy CZ 02

 | pair / Paare / para

 | 12

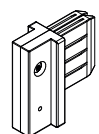
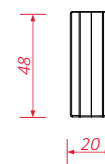

## CB AF 11



- EN | fixing with cotter pin for screen set
- DE | Befestigung mit Splint für Screen Satz
- PL | mocownik z zawleczką pakietu screen

 | comp. / Kpl. / kpl.

 | 8

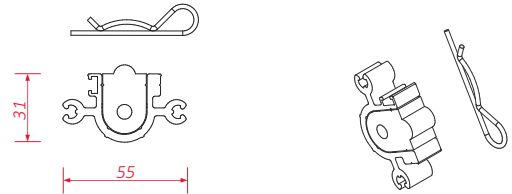

## S OE M 68



- EN | motor fixing for screen set
- DE | Befestigung für Screen Satz Antriebe
- PL | mocownik silnika pakietu screen

 | comp. / Kpl. / kpl.

 | 6

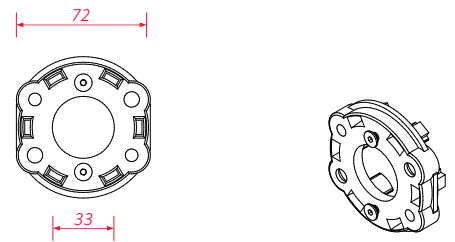

# S (E)



EN | screen set  
(electric control)

DE | Screen Satz  
(elektrische Steuerung)

PL | pakiet screen  
(sterowanie elektryczne)

 OE 01  
OE 02  
OE 03

 comp. / Kpl. / kpl.

	1		S (E) G1S
	1		S (E) G2S
	1		S (E) G3S
	1		S (E) G4S

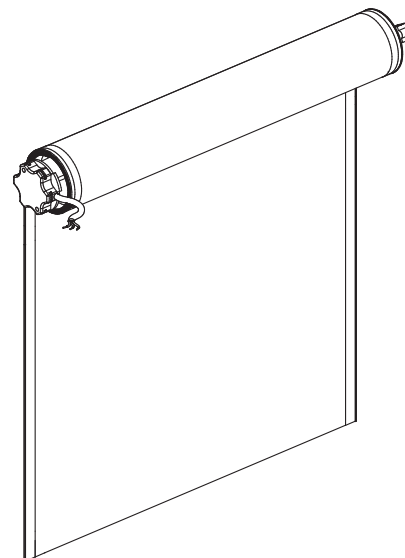
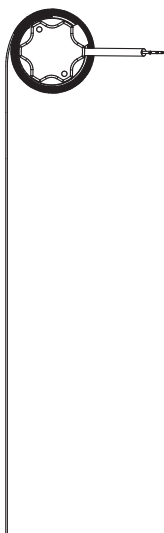





## EN | Colorlist

Complete colorlist of CleverBox Screen elements.

### MARKINGS

---

**P**  
plastic

**A**  
aluminium

**M**  
material

**V**  
varnish

**F**  
foil

## DE | Farbenamlistung

Die volle Liste der Farbelemente von CleverBox Screen.

### KENNZEICHNUNG

---

**P**  
Werkstoff

**A**  
Aluminium

**M**  
Stoff

**V**  
Lack

**F**  
Folie

## PL | Zestawienie kolorów

Pełna kolorystyka elementów screenów CleverBox.

### OZNACZENIA

---





**P**  
tworzywo

**A**  
aluminium





**M**  
materiał

















**V**  
lakier

**F**  
okleina

		G1P	G2P	G3P
<b>plastic / Werkstoff / tworzywo</b>				
	01P white / Weiss / biały	■	■	■
	02P brown / Braun / brązowy		■	■
	14P anth. grey / Anthrazitgrau / antr. szary			■
	39P golden brown / Goldbraun / złoty brązowy			■

			G1A
<b>aluminium / Aluminium / aluminium</b>			
	00A mill-finished / Rau / surowy		■

		G1V	G6V	G7V
<b>varnish / Lack / lakier</b>				
	01V white / Weiß / biały	■	■	■
	02V brown / Braun / brązowy	■		
	14V anthracite gray / Anthracitgrau / antracytowy szary			■
	29V silver / Silber / srebrny			■

	foil / Folie / okleina	G1F	G2F
	04F mahogany / Mahagoni / mahoń	■	■
	05F hazelnut / Nuss / orzech	■	■
	06F marsh oak / Mooreiche / dąb bagienny	■	
	07F golden oak / Goldeiche / dąb złoty	■	■
	10F dark oak / Dunkeleiche / dąb ciemny	■	
	11F douglas / Douglas / daglezja	■	
	13F grey / Grau / szary	■	
	14F anthracite grey / Anthrazitgrau / antracytowy szary	■	
	15F creamy white / Cremeweiss / kremowy biały	■	
	16F steel blue / Stahlblau / stalowy niebieski	■	
	19F dark green / Dunkelgrün / ciemny zielony	■	
	20F chocobrown / Schokobraun / czekoladowy	■	
	21F palisander / Palisander / palisander	■	
	23F macore / Macore / macore	■	
	24F siena rosso / Siena Rosso / siena rosso	■	
	25F siena nocte / Siena Noce / siena nocte	■	

	foil / Folie / okleina	G1F	G2F
	26F winchester / Winchester / winchester	■	
	40F anthracite grey (smooth) / Anthrazitgrau (glatt) / antracytowy szary (gładki)	■	
	41F quartz grey / Quarzgrau / kwarc szary	■	
	42F basalt grey / Basaltgrau / bazalt szary	■	
	44F basalt grey (smooth) / Basaltgrau (glatt) / bazalt szary (gładki)	■	

G1S material (screen) / Stoff (screen) / materiał (ekran)

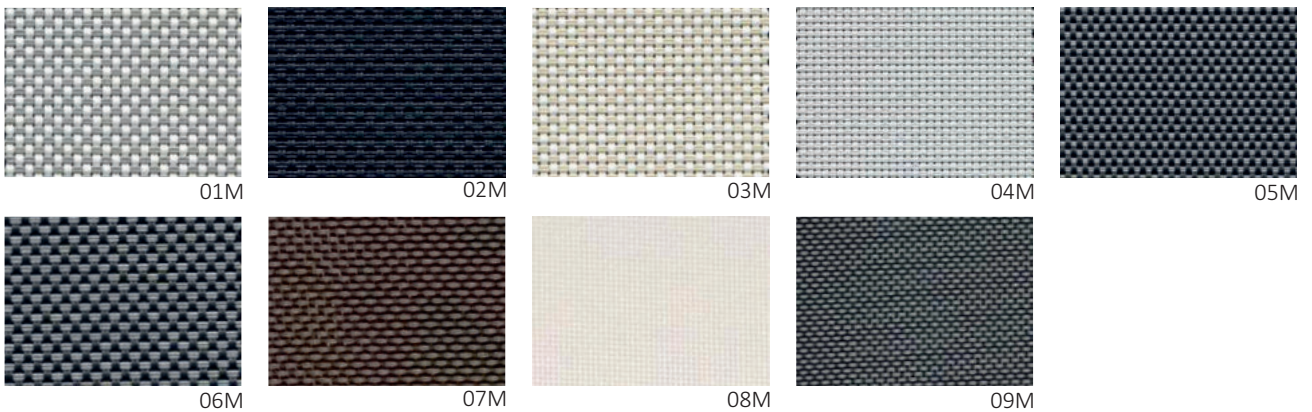

G2S material (fiber glass) / Stoff (fiber glass) / materiał (włókno szklane)

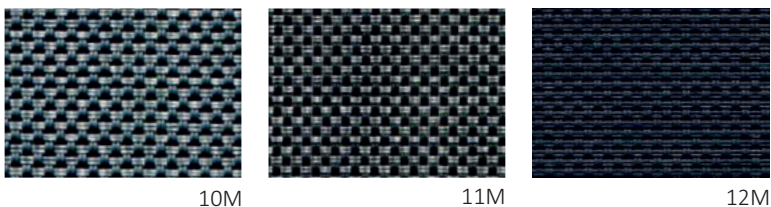



G3S Soltis 86

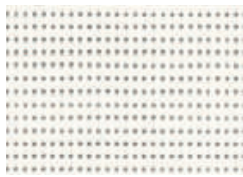

86-2044

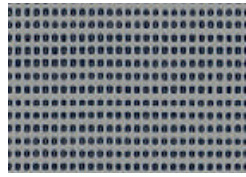

86-2045



86-2047

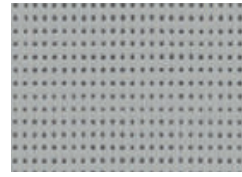

86-2048

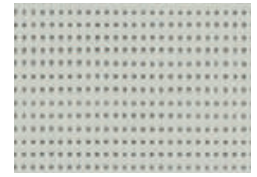

86-2171

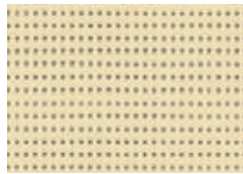

86-2175

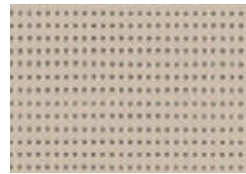

86-2135

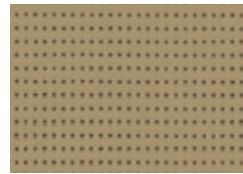

86-2012

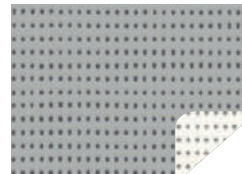

86-2051

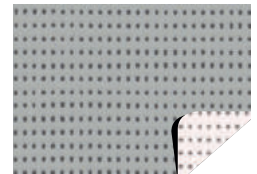

86-2046

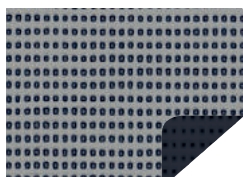

86-2068



86-2167



86-2053



86-2148



86-2043

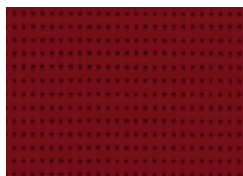

86-50260



86-8255



86-50261



86-8204



86-2166

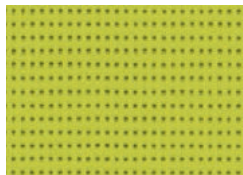

86-50333

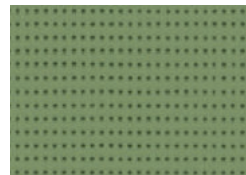

86-2158

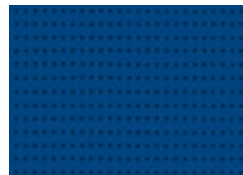

86-2161

G4S Soltis 92



92-2044



92-2048



92-2167



92-2047



92-50272



92-21171



92-2065



92-2051



92-2046

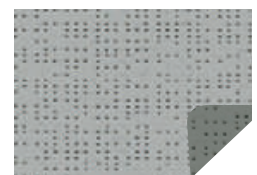

92-2074

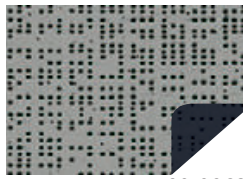

92-2068

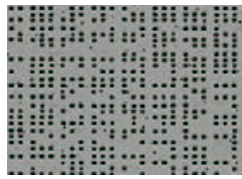

92-2045



92-2053

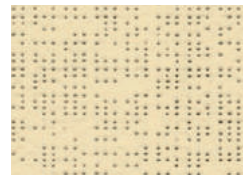

92-2175

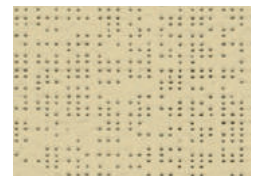

92-50265



92-2135

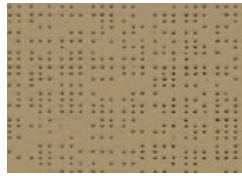

92-2012

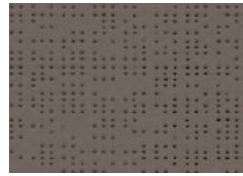

92-50266



92-2043



92-2148



92-2137

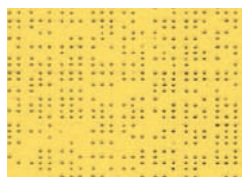

92-2013

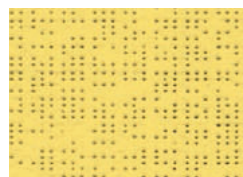

92-50273

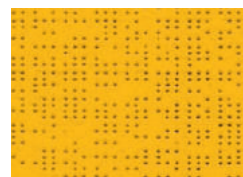

92-2166



92-8204



92-2172



92-50268



92-8255



92-2152



92-50260



92-50267

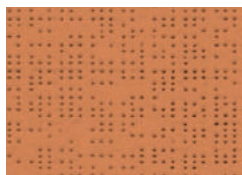

92-50274



92-50261



92-2157

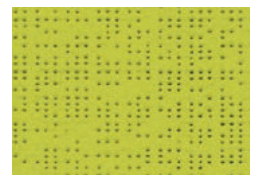

92-50333



92-2158



92-2149



92-2039



92-2160



92-50269



92-50271



92-50264



92-50270



92-2161





BeClever Sp. z o.o.  
ul. Malinowa 1  
62-300 Września

T: +48 61 4360 354  
E: [info@beclever.eu](mailto:info@beclever.eu)

[beclever.eu](http://beclever.eu)